

**Proposed MVP Corridor
in Monroe County**

#2 Greenville
Hans Creek Valley
Ellison Ridge

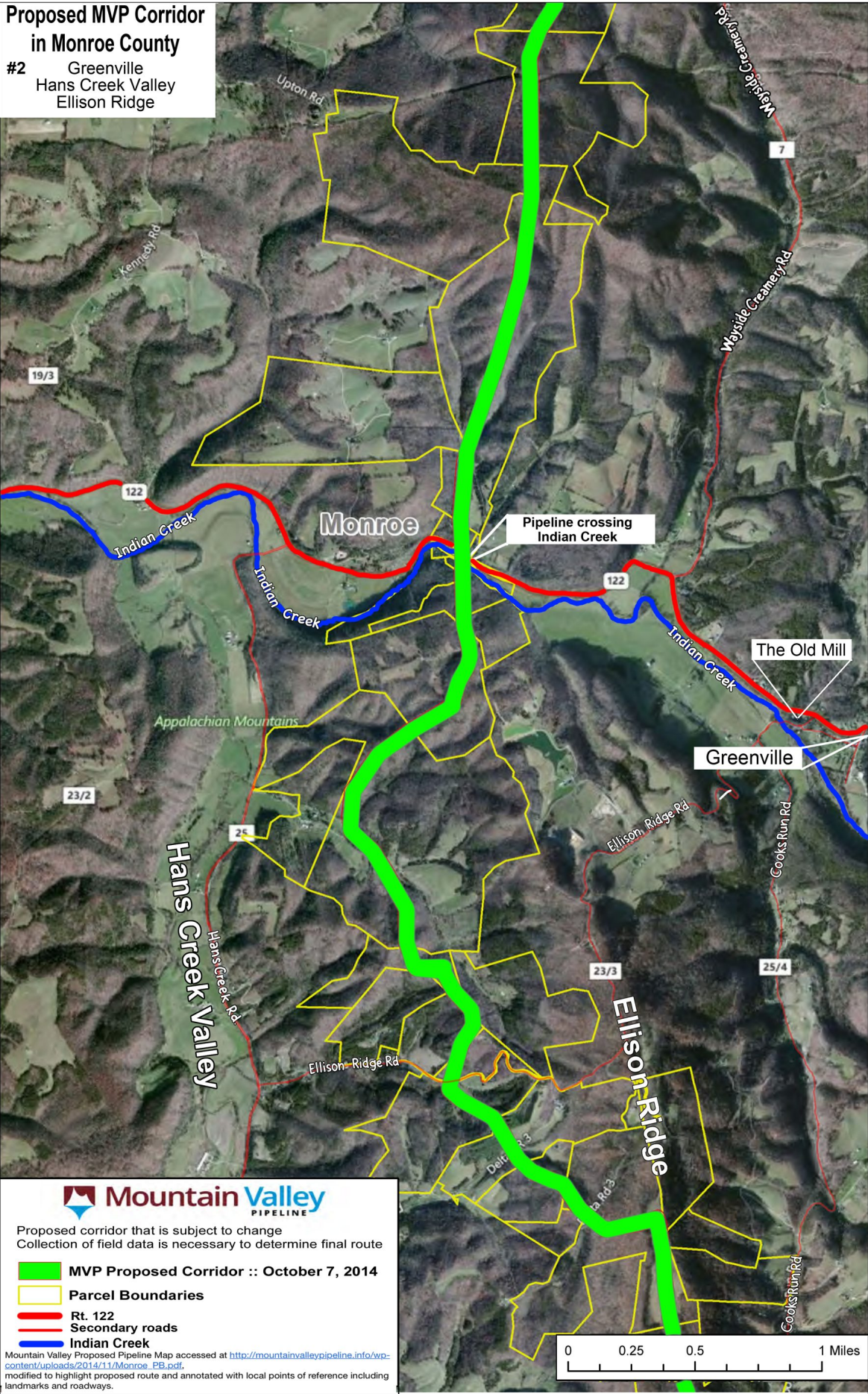

Proposed corridor that is subject to change
Collection of field data is necessary to determine final route

- █ MVP Proposed Corridor :: October 7, 2014
- Parcel Boundaries
- Rt. 122
- Secondary roads
- Indian Creek

Mountain Valley Proposed Pipeline Map accessed at http://mountainvalleypipeline.info/wp-content/uploads/2014/11/Monroe_FB.pdf, modified to highlight proposed route and annotated with local points of reference including landmarks and roadways.

