

**Proposed MVP Corridor  
in Monroe County**

**#2** Greenville  
Hans Creek Valley  
Ellison Ridge

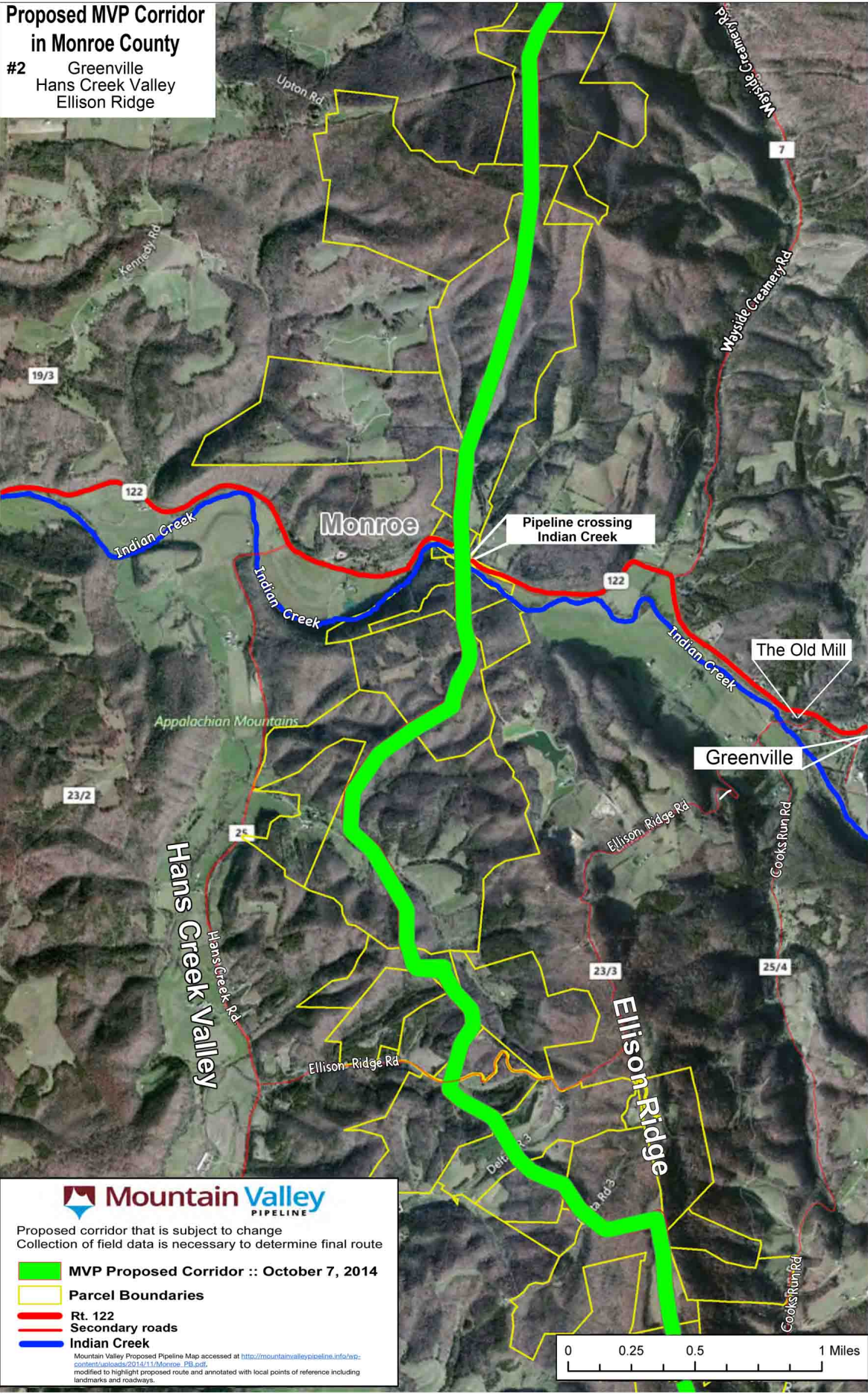

Proposed corridor that is subject to change  
Collection of field data is necessary to determine final route

- █ MVP Proposed Corridor :: October 7, 2014
- Parcel Boundaries
- Rt. 122
- Secondary roads
- Indian Creek

Mountain Valley Proposed Pipeline Map accessed at [http://mountainvalleypipeline.info/wp-content/uploads/2014/11/Map\\_mvp.pdf](http://mountainvalleypipeline.info/wp-content/uploads/2014/11/Map_mvp.pdf) modified to highlight proposed route and annotated with local points of reference including landmarks and roadways.

