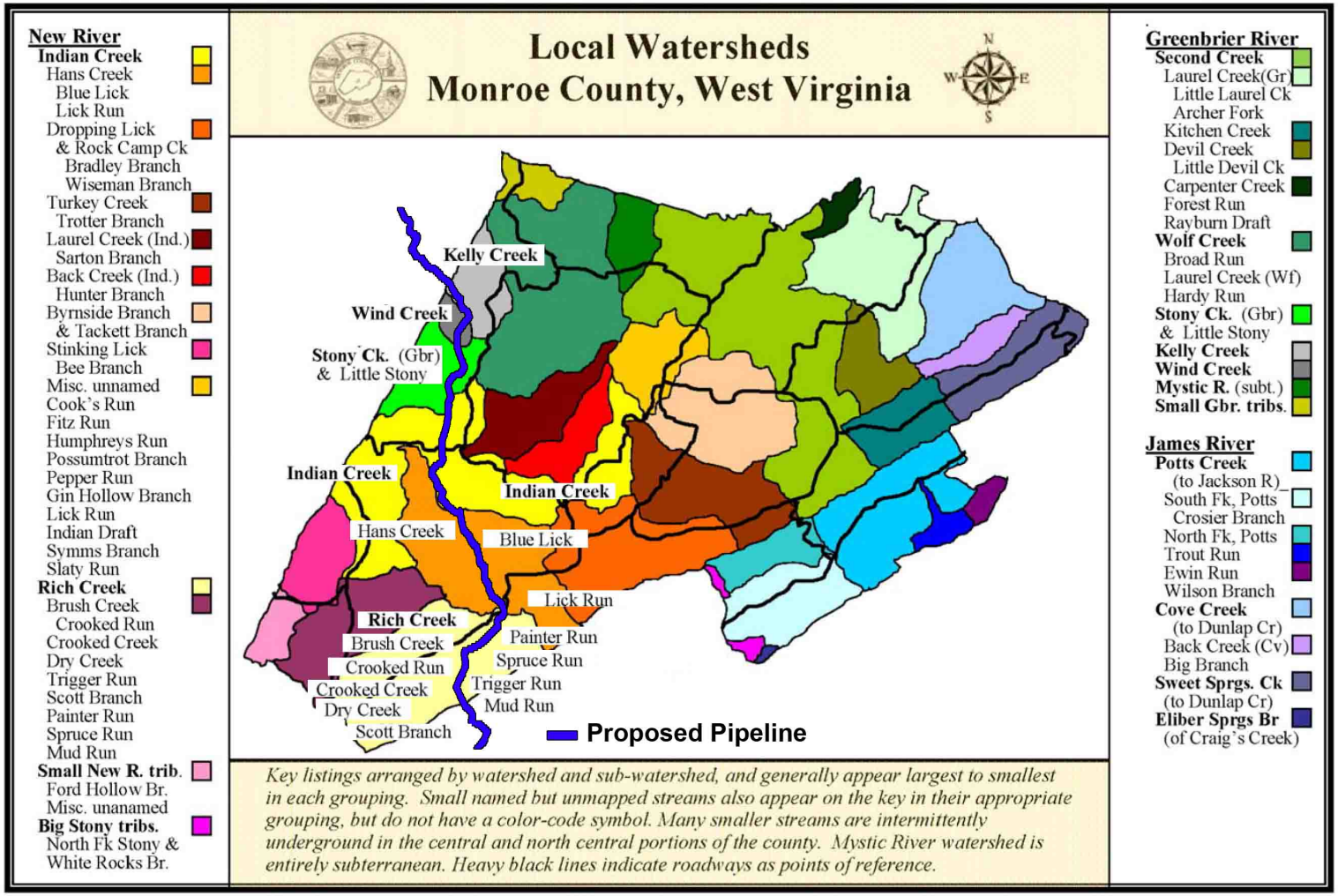

Source: Monroe County Plan, July 27, 2009